



K. L. E. SOCIETY'S
G. I. BAGEWADI ARTS, SCIENCE AND COMMERCE COLLAGE,
NIPANI

DEPARTMENT OF ZOOLOGY

Project on

“Different types of Breeds of Cattles in and Around Nipani”

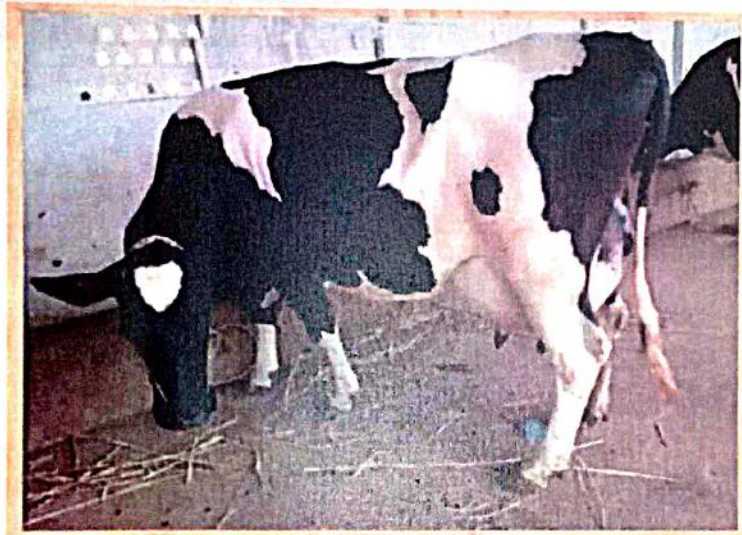

Submitted by:

B. Sc. VI Sem. Students

Guide:

Smt. S. M. Hegde

Zoology Department

G. I. Bagewadi Collage, Nipani

2022



K. L. E. SOCIETY'S

**G. I. BAGEWADI ARTS, SCIENCE AND COMMERCE COLLAGE,
NIPANI**

CERTIFICATE

This is to certify that the following students listed below have satisfactorily completed the project on "Different types of Breeds Of Cattles In And Around Nipani" in Zoology paper I prescribed by Rani Channamma University, Belagavi for the B.Sc. VI Semester degree course during the period 2022.

Sl. No.	Name of the students	Reg. No.
1.	Shekhar. V. Shendre	S1919550
2.	Shital. S. Patil	S1919553
3.	Shruti. C. Solapure	S1919561
4.	Subhodhana. T. Kamble	S1919586
5.	Vinashree. K. Kole	S1919613
6.	Snehal. S. Shende	S1919572
7.	Rohini. C. Jadhav	S1919526
8.	Rutuja. M. Nare	S1919533
9.	Kiran. S. Walaki	S1919450
10.	Anil. S. Shendre	S1919423
11.	Prajwal. L. Kotiwale	S1919499

Staff in charge

Head of the department

Date: 04.07.22

Examiners: 1. 

2. _____

K. L. E. SOCIETY'S



**G. I. BAGEWADI ARTS, SCIENCE AND COMMERCE COLLEGE,
NIPANI.**

(Accredited 'A' by NAAC with CGPA 3.10)

Submitted to

DEPARTEMENT OF ZOOLOGY

Project on

“Preliminary study on poultry breeds in and around the Nipani.”



Submitted By

B.Sc. VI sem. students

Guide

Smt. S. M. Hegde

Head of Department

G. I. Bagewadi Collage, Nipani.

2022

K. L. E. SOCIETY'S



G. I. BAGEWADI ARTS, SCIENCE AND COMMERCE COLLEGE, NIPANI.

(Accredited 'A' by NAAC with CGPA 3.10)



This is to certify that the following students listed below have satisfactorily completed the project on "**Preliminary study on poultry breeds in and around the Nipani**" prescribed in Zoology paper-I by Rani Channamma University, Belagavi for the B.Sc. VI semester degree course during the period 2021-22.

Sl. No.	Name of the students	Reg. No.
01	Aakanksha. G. Badadatti	S1919402
02	Aishwarya. S. Patil	S1919411
03	Ashwini. M. Sutar	S1919431
04	Ankita. N. Patil	S1919424
05	Laxmi. R. Patil	S1919455
06	Nooresaba Momin	S1919481
07	Padmaja. R. Doddannavar	S1919487
08	Pratiksha. B. Kumbar	S1919507
09	Sufiya Nayaghar	S1919588
10	Tushar. S. Patil	S1919607
11	Zeba Bagalkoti	S1919619

Staff in charge

Head of the Department

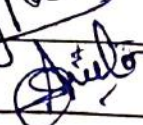
Examiners: 1 
2. 



K.L.E. SOCIETY'S
G.I. BAGEWADI ARTS, SCIENCE AND COMMERCE
COLLEGE NIPPANI
(Accredited at 'A' by NAAC with CGPA 3.35)

Submitted to

DEPARTEMENT OF ZOOLOGY

Project on

SERICULTURE : Preliminary Study on lifecycle of silkworm, silk production
and silkworm diseases .

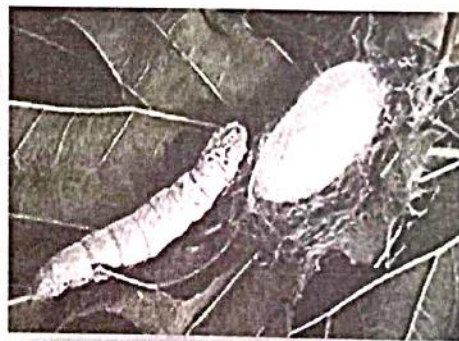

Submitted by

B.Sc VI Sem Students

Guides

Smt. S. M. Hegde

Head of Department

G. I. Bagewadi College Nippani

2022



**K.L.E. SOCIETY'S
G.I. BAGEWADI ARTS, SCIENCE AND COMMERCE
COLLEGE NIPPANI**

(Accredited at 'A' by NAAC with CGPA 3.35)

CERTIFICATE

This is to certify that the following students listed below have satisfactorily completed the project on "Sericulture: Preliminary study on lifecycle of silkworm, silk production and silkworm diseases" in Zoology paper-I prescribed by Rani Channamma University, Belagavi for the B.Sc VI Semester degree course the during the period 2022

Sl.No	Name of the student	Reg. No
1.	Anvita S. Kurbet	S1919425
2.	Gayatri P. Chavan	S1919439
3.	Nikita T. Chougule	S1919479
4.	Ritu S. Patil	S1919523

Staff in charge

Head of the Department

Examiners: 1. 

2. _____



**K. L. E SOCIETY'S
G.I.BAGEWADI ARTS, SCIENCE AND
COMMERCE COLLEGE NIPANI**

DEPARTEMENT OF ZOOGOGY

Project on

**“BREEDS OF GOATS AND SHEEPS IN
KAROSHI VILLAGE”**

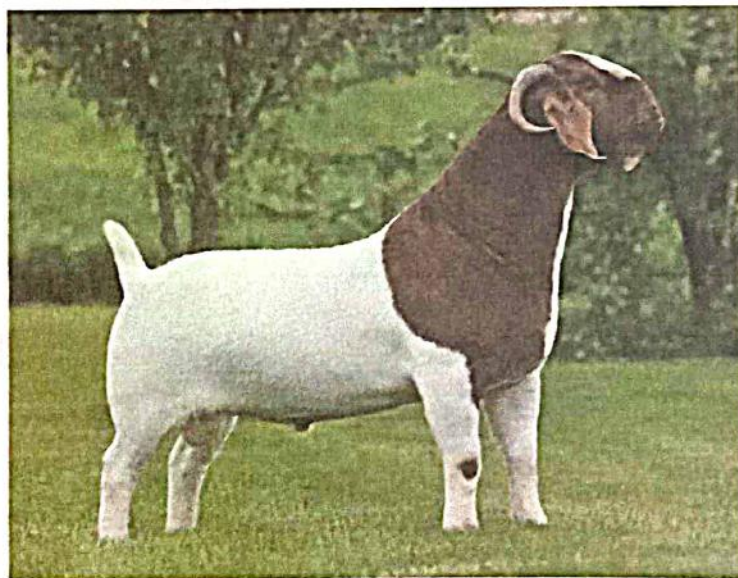

Submitted by :

B. Sc. VI Sem Students

Guide :

Smt. S.M. Hegade

Zoology Department

G. I. Bagewadi College Nipani.

2021-22



K. L. E SOCIETY'S
G.I BAGEWADI ARTS, SCIENCE AND
COMMERCE COLLEGE NIPANI.

Certificate



This is to certify that the following students listed below have satisfactorily completed the project on "Breeds Of Goats and Sheeps Karoshi village" in Zoology paper prescribed by Rani Channamma University, Belagavi for the B.sc VI Semester degree course during the period 2021-22.

Sl. No	Name of the students	Reg. No
1	IMRAN MANTURKAR	S1919444
2	SOURABH KENAWADE	S1919583
3	SATWIK DESAI	S1919546
4	SUSHANT PATIL	S1919600
5	RISHIKESH PATIL	S1819523
6	ABHISHEK AMBI	S1919403

Staff in charge

Head of Dept.

Date : / / 2022

Examiners : 1) 
2) 



K. L. E. SOCIETY'S

G. I. BAGEWADI ARTS, SCIENCE AND COMMERCE COLLEGE,
NIPANI

DEPARTMENT OF ZOOLOGY

Project on

“ENHANSING AWARENESS ABOUT DIABETES”

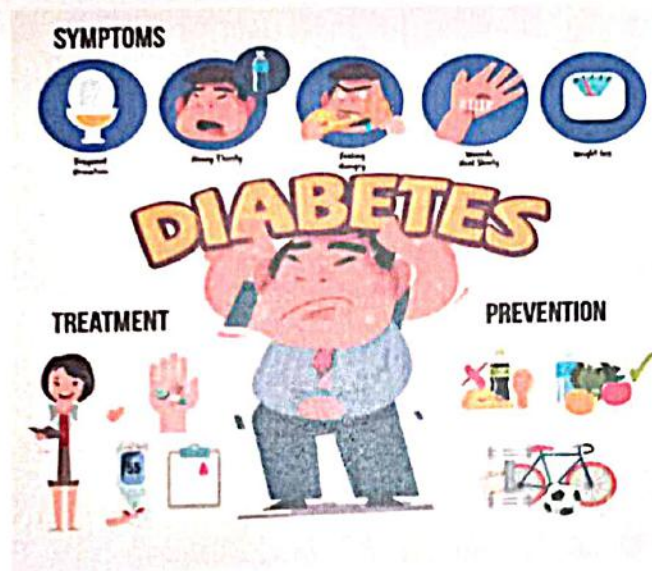

Submitted by:

B. Sc. VI Sem. Students

Guide:

Dr. V. P. Ugare

Zoology Department:

G. I. Bagewadi Collage, Nipani

2022



K.L.E. SOCIETY'S

G. I. BAGEWADI ARTS, SCIENCE AND COMMERCE COLLEGE,
NIPANI

CERTIFICATE

This is to certify that the following students listed below have satisfactorily completed the project on "Enhancing Awareness About Diabetes" in Zoology paper-II prescribed by Rani Channamma University, Belagavi for the B. Sc. VI Semester degree course during the period 2022.

Sl.No.	Name of the students	Reg.No.
1	Padmaja. R. Doddannavar	S1919487
2	Ashwini. M. Sutar	S1919431
3	Aishwarya. S. Patil	S1919411
4	Aakanksha. G. Badadatti	S1919402
5	Nikita. T. Chougule	S1919479
6	Snehal. S. Shende	S1919572
7	Shekhar. V. Shendre	S1919550
8	Kiran. S. Walaki	S1919450
9	Anil. S. Shendre	S1919423
10	Prajwal. L. Kotiwale	S1919499

Staff in charge

Head of the department

Date:

Examiners: 1. 

2. 

K. L. E. SOCIETY'S



G. I. BAGEWADI ARTS, SCIENCE AND COMMERCE COLLEGE NIPANI.

(Accredited at A by NAAC with CGPA 3.10)

Submitted to

DEPARTMENT OF ZOOLOGY

Report on

**A STUDY TO ASSESS THE LEVEL OF KNOWLEDGE AND AWARENESS
REGARDING PREVENTION OF DENGUE FEVER AMONG PEOPLE
RESIDING AT RURAL AREA.**



Submitted By

B.Sc. VI sem. Students

Guide

Dr. V. P. UGARE

Department of Zoology

G. I. Bagewadi College Nipani

2022

K. L. E. SOCIETY'S



G. I. BAGEWADI ARTS, SCIENCE AND COMMERCE COLLEGE NIPANI

(Accredited at A by NAAC with CGPA 3.10)

CERTIFICATE

This is to certify that below listed students have been successfully completed the research report on "A study to assess the level of knowledge and awareness regarding prevention of dengue fever among people residing at rural area" prescribed in zoology paper-II by Rani channamma University, Belagavi.

SL.NO	Name of the Students	Register Number
1	Tushar Patil	S1919607
2	Pratiksha Kumbar	S1919507
3	Ankita Patil	S1919424
4	Subhodhana Kamble	S1919586
5	Shital Patil	S1919558
6	Laxmi Patil	S1919455
7	Shruti Solapure	S1919561
8	Vinashree Kole	S1919613

STAFF INCHARGE

HEAD OF THE DEPARTMENT

Examiner: - 1. Patil
2. Bugare



K. L. E. Society's

G. I. BAGEWADI ARTS, SCIENCE AND COMMERCE COLLEGE,

NIPANI- 591237

(Accredited at 'A' by NAAC with CGPA 3.10)

Department Of Zoology

Project Report on Poultry Farm and Cattle Breeds.

Submitted by : MISS DEEKSHA SAGAR PATIL

Reg No : S2021626

Project Guides:

1) Miss. Sampatha Hegade

2) Miss. Amruta Mangavate



K.L.E Society's

G. I. Bagewadi Arts, Science & Commerce
College, Nipani

Roll No:- 07

Examination No:- S2021626

CERTIFICATE

DEPARTMENT OF ZOOLOGY

This is to certify that DEEKSHA S PATIL has satisfactorily completed the visit to Poultry Farm and Cattle Breed Center Mangur as prescribed by K. J. Somaiya Channamna University Belagavi for the B.Sc.V semester during the year 2022-23.

Staff in-charge

Head of The Department



K. L. E. Society's

G. I. BAGEWADI ARTS, SCIENCE AND COMMERCE COLLEGE,

NIPANI- 591237

(Accredited at 'A' by NAAC with CGPA 3.10)

Department Of Zoology

Project Report On "Fauna"

Submitted By : Miss. Akshata B Dodamani

Reg. No : S2021614

Project Guides:

1) Miss. Sampatha Hegade

2) Miss. Amruta Mangavate



K. L. E. Society's

G. I. BAGEWADI ARTS, SCIENCE AND COMMERCE COLLEGE,

NIPANI- 591237

(Accredited at 'A' by NAAC with CGPA 3.10)

ROLL No. 05

Reg. No : S2021614

CERTIFICATE

DEPARTMENT OF ZOOLOGY

This is to certify that AKSHATA . B. DODAMANI has
satisfactorily completed the **Project on Fauna** as Prescribed by Rani
Chanamma University Belagavi For B.Sc V semester during the
year 2022-23

Staff Incharge

Head of The Department



K.L.E. Society's

G.I. Bagewadi Arts, Science and Commerce College, Nipani-591237

Accredited at 'A' level by NAAC with CGPA 3.10

Affiliated to Rani Channamma University, Belagavi, Karnataka, India

Website: WWW.Klegibnpn.edu.in



E-mail: klegib npn@yahoo.co.in

Ph: 08338-220116

Ref. No.: GIB/

Date: 06.06.2022

List of students participated in Experiential Learning through Projects for the year 2022-23

Sl. No	Department	Class	Title of the project	No of students studied course on experiential learning through project work/Internship	Sign	
1	Zoology	B.Sc VI SEM P-I	Different types of breeds of cattles in and around Nipani.	11 students		
2			Breeds of Goat and Sheep in karoshi village.	06 students		
3			Apiculture-Honey bee farming in Khadaklat	07 students		
4			Sericulture	04 students		
5			Preliminary study on poultry breeds in and around Nipani	11 students		
6		B.Sc VI SEM P-II	Study on different types of disease of cattles and pets	08 students		
7			Water borne disease thyroid fever	13 students		
8			Enhancing awareness about diabetes	10 students		
9			Prevention of dengue fever among people residing at rural area.	08 students		
10		B.Sc V SEM P-I	Study visit to poultry farm	20students		
11		B.Sc V SEM P-II	Study of fauna found in GIB College, Campus	20 students		
12	Botany	B.Sc I SEM	Study of Micro-bioinstruments	07 Students		
13		B.Sc III SEM	Study of pollen germination in Vinca rosea from different localities	06 Students		
14		B.Sc III SEM	Morphological study of pollen Grains of selected Flowers of Angiosperms.	06 Students		
15		B.Sc VI SEM	Visit to Basic Science Research Centre, Arjun Nagar, Kolhapur	40 Students		

**KLE SOCIETY'S
G.I. BAGEWADI ARTS, ACIENCE & COMMERCE DEGREE
COLLEGE, NIPPANI**

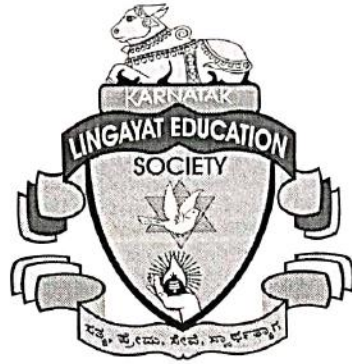

DEPARTMENT OF BOTANY

MICROBIOLOGY LABORATORY VISIT REPORT

2022-23

GUIDANCE

Smt. S. B. Patil

Smt S. S. Sunnal



KLE SOCIETY'S
G.I. BAGEWADI ARTS, ACIENCE & COMMERCE DEGREE
COLLEGE, NIPPANI

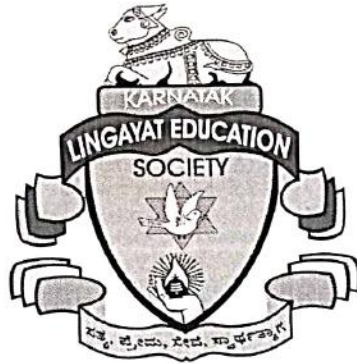

VALUED

CERTIFICATE

DEPARTMENT OF BOTANY

This is to certify that B.sc I Botany Students have satisfactorily completed
Lab visit report during year 2022-23.

Staff in-Charge

- 1) 
- 2) 

HOD
Head
Department of Botany
K.L.E's G. I. B. College, Nipani.

**K.L.E. SOCIETY'S
G.I. BAGEWADI ARTS, SCIENCE &
COMMERCE DEGREE COLLEGE, NIPANI**

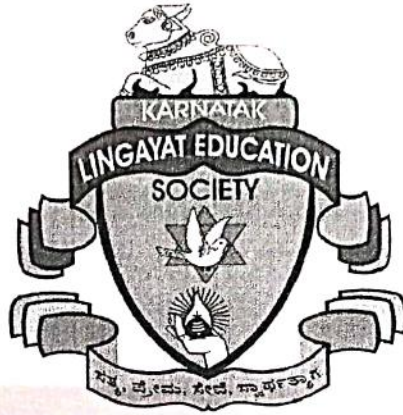

DEPARTMENT OF BOTANY

**STUDY OF POLLEN GERMINATION IN VINCA
ROSEA FROM DIFFERENT LOCALITIES**

2022-2023

Guidance:

Smt. S.B. Patil

Smt. S.S. Sunnal

K.L.E. SOCIETY'S
G.I. BAGEWADI ARTS, SCIENCE & COMMERCE DEGREE
COLLEGE, NIPANI



VALUED



DEPARTMENT OF BOTANY

This is to certify that DSC III Botany Students have satisfactorily completed Mini Project on **Study of Pollen Germination in Vinca rosea from different localities** during year 2022-2023 as prescribed by Rani Channamma University.

^{gndbt}
Staff In-Charge

1. Pooja
2. 21/2/23

^{gndbt}
Head

Dept. of Botany
Head
Department of Botany
K.L.E's G. I. B. College, Nipani,

K.L.E. SOCIETY'S
G.I. BAGEWADI ARTS, SCIENCE &
COMMERCE DEGREE COLLEGE, NIPANI



DEPARTMENT OF BOTANY

Morphological Study of Pollen Grains of Selected
Flowers of Angiosperms

2022-2023

Guidance:

Smt. S.B. Patil

Smt. S.S. Sunnal

K.L.E. SOCIETY'S
G.I. BAGEWADI ARTS, SCIENCE & COMMERCE DEGREE
COLLEGE, NIPANI

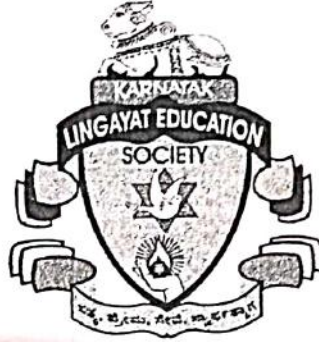

VALUED

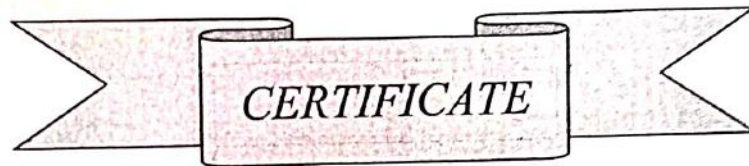

DEPARTMENT OF BOTANY

This is to certify that DSC III Botany Students have satisfactorily completed Mini Project on **Morphological study of Pollen grains of selected flowers of Angiosperms** during year 2022-2023 as prescribed by Rani Channamma University.

Staff In-Charge

1. 

2. 

Head

Dept. of Botany
HEAD
Department of Botany
G. I. Bagewadi College, Nipani.

K.L.E. SOCIETY'S



**G. I. BAGEWADI ARTS, SCIENCE AND
COMMERCE COLLEGE,**

NIPANI

DEPARTMENT OF BOTANY

REPORT ON

VISIT TO RESEARCH CENTRE

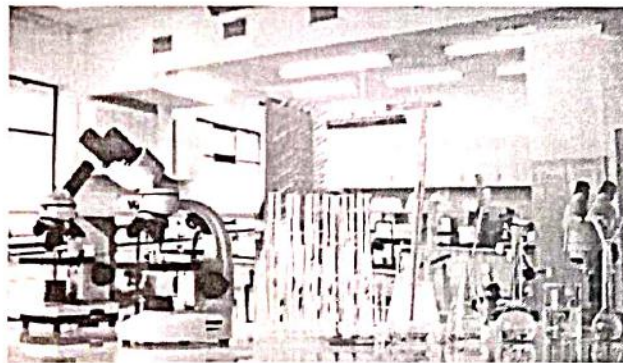

AT

DEVCHAND COLLEGE, ARJUNNAGAR, KOLHAPUR

K.L.E.SOCIETY'S



VALUED

G. I. BAGEWADI ARTS, SCIENCE AND COMMERCE COLLEGE,
NIPANI

CERTIFICATE

DEPARTMENT OF BOTANY

This is to certify that Subhadhona T. Komble of B. Sc.
VI Semester has visited the Basic Research Center, Devchand College, Arjunnagar, Kolhapur.
On 29-08-2022.

Staff in-charge

 30/8/22
Head of the department
Head
Department of Botany
K.L.E's G. I. B. College, Nipani.

Date: 30-08-2022

Examiners: 1.  30/8/22

2. 